ES IST VORBEI, WENN WIR SAGEN; DASS ES VORBEI IST

08/23 [es ist vorbei, wenn wir sagen, dass es vorbei ist]

© STEVE BAUCH / 2023

WWW.DANTESQUE.DE
INFO@DANTESQUE .DE
++49-173-5687355

[bildwerk: 2023 / deutsche landen]

n°08/23
allgaeu
2023

ES IST VORBEI, WENN WIR SAGEN, DASS ES VORBEI IST

[bildwerk: 2023 / deutsche landen]

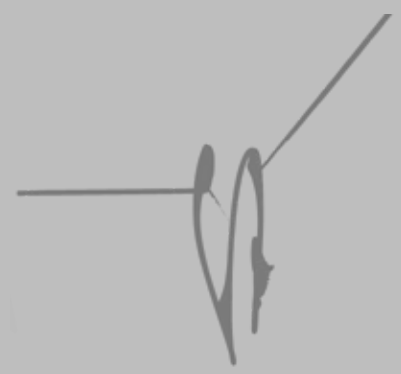

KLUFTINGER

„In Altusried im Allgäu ist die Welt noch in Ordnung: Saftiggrüne Wiesen, auf denen glückliche Kühe vor einer wunderschönen Bergkulisse grasen. Dort lebt Kommissar Kluftinger, Dienststelle Kempten. Seine Frau Erika hobelt die Kässpatzen, und Kluftinger muss in der Musikkapelle trommeln. Doch an diesem Montag bleiben ihm die Kässpatzen im Hals stecketn – der Lebensmittelchemiker des Milchwerks Krugzell wird erwürgt aufgefunden. “

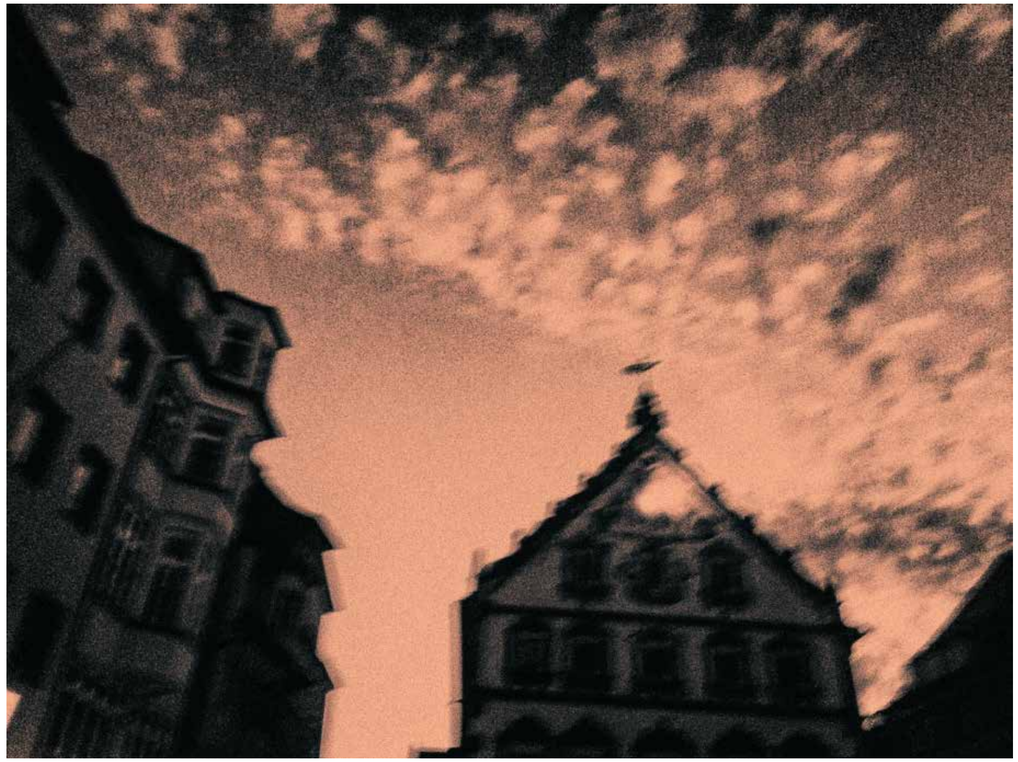

HUA LING
Asia Supermarkt

Jeder Mensch braucht eine Höhle
ACHTUNG
Flugschneise
Biergarten
HÖHLE MUSS
BLEIBEN!!!
Casthaus Räuberhöhle

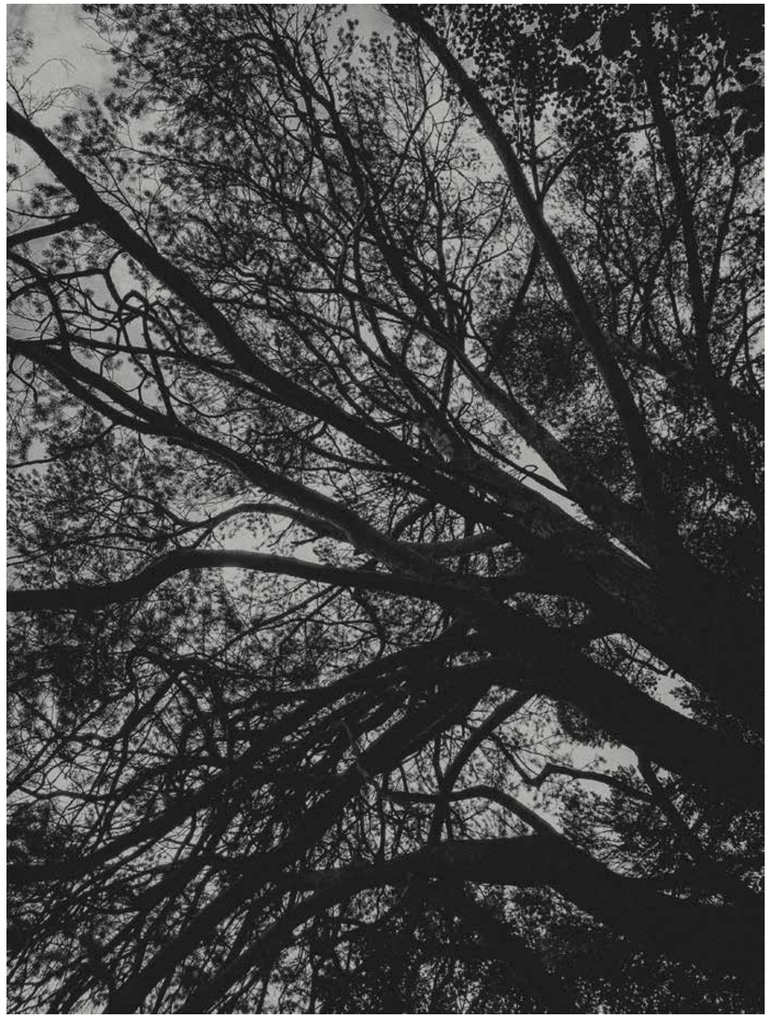

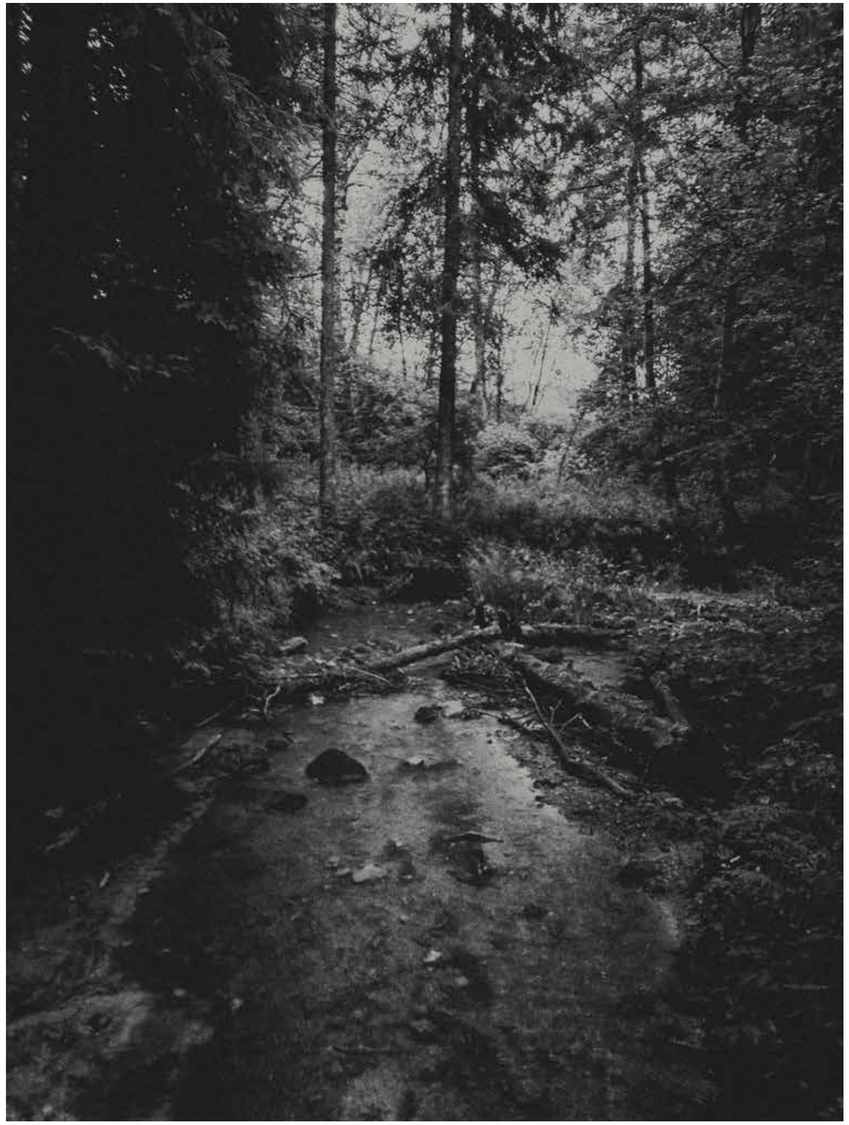

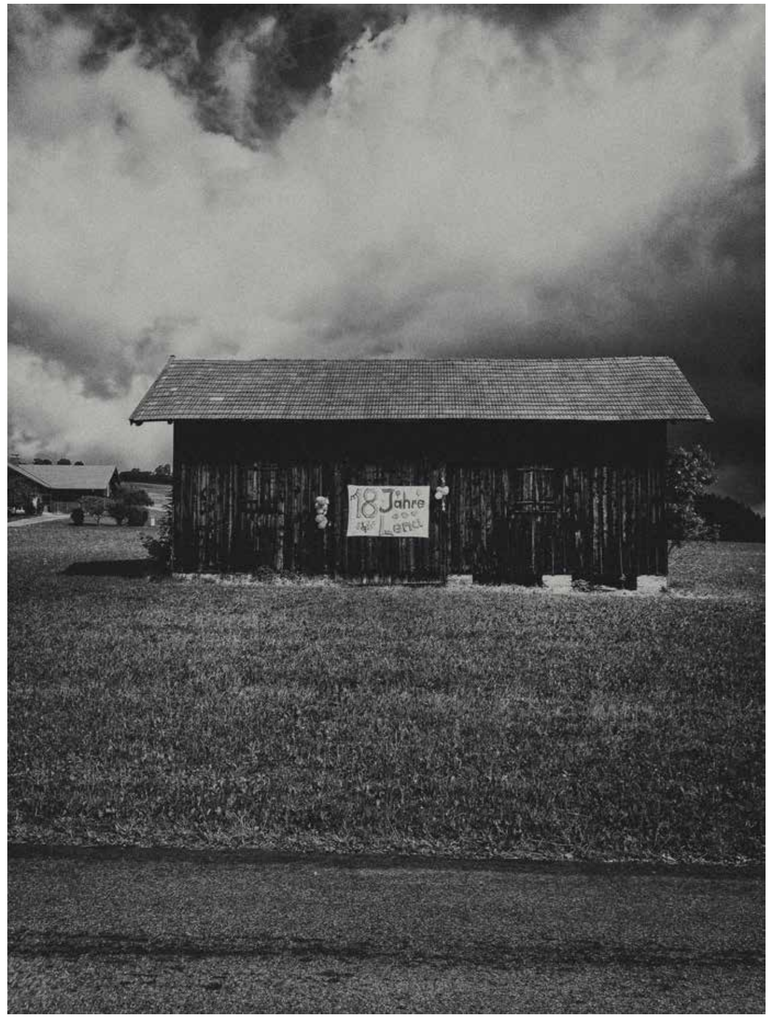
18 Jahre
end

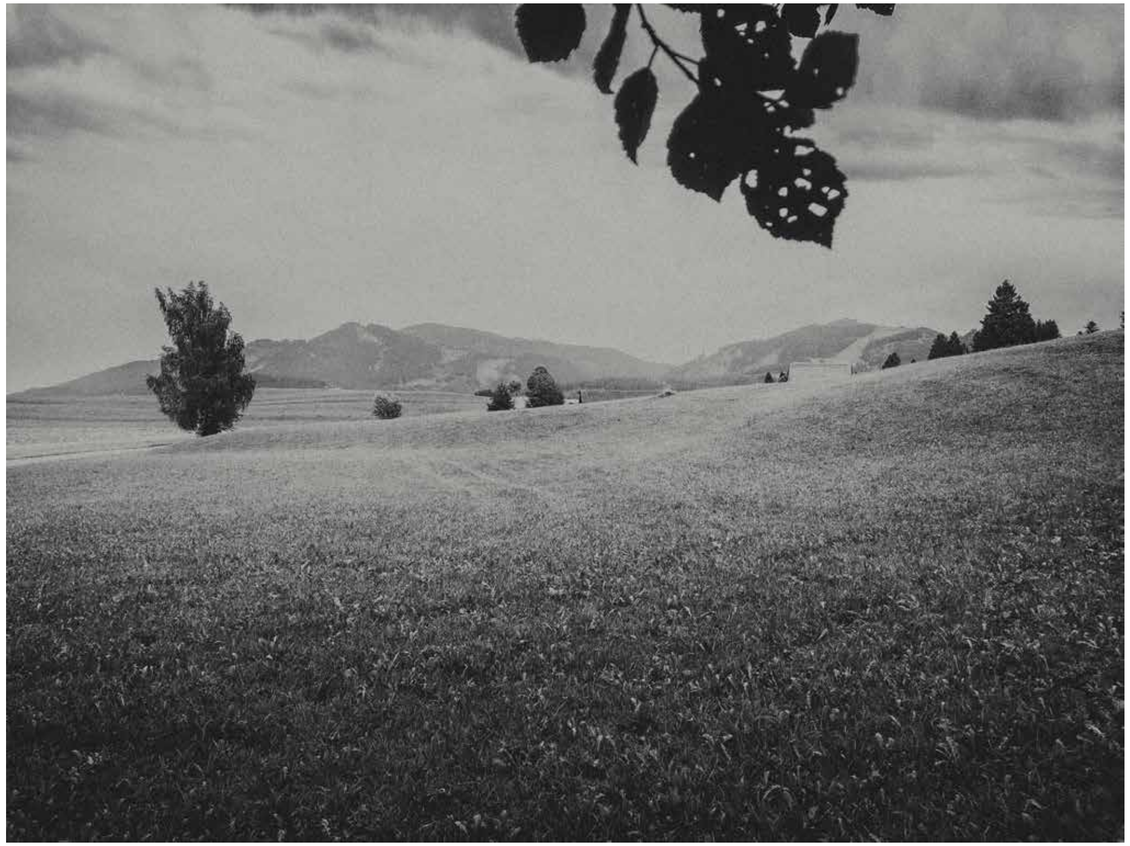

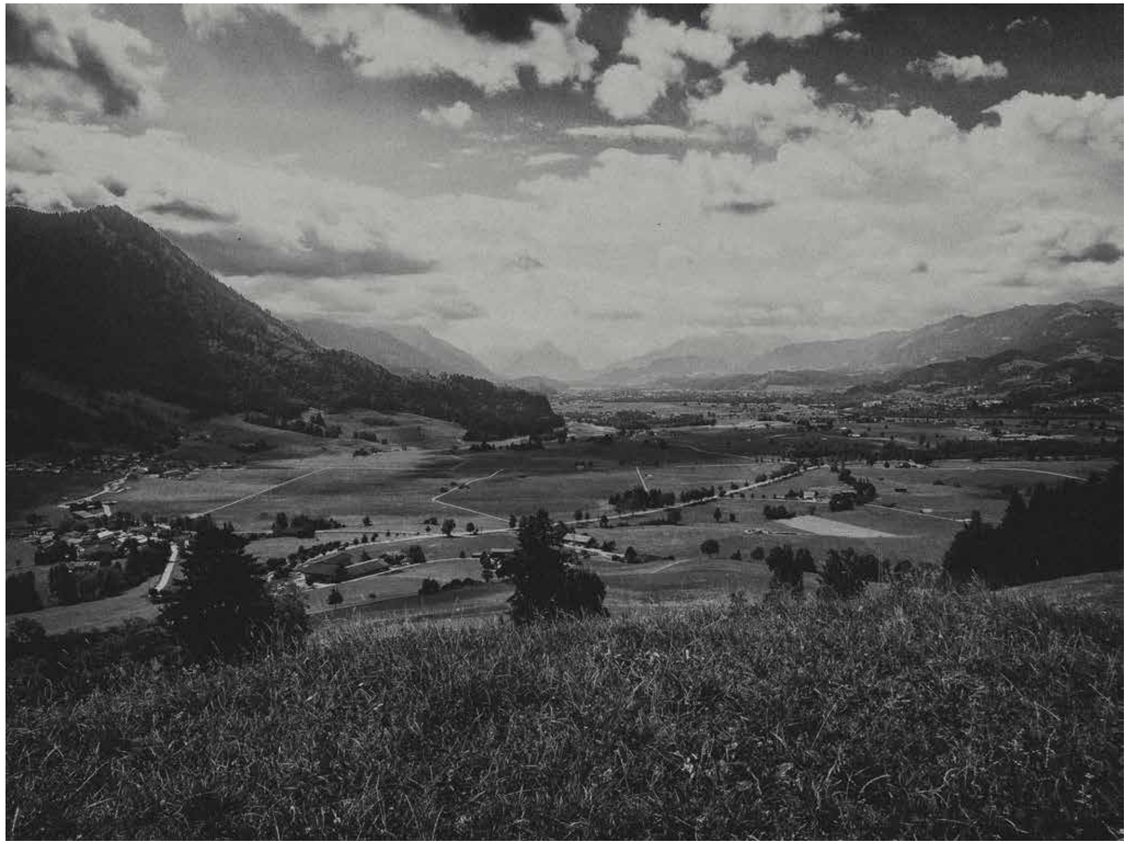

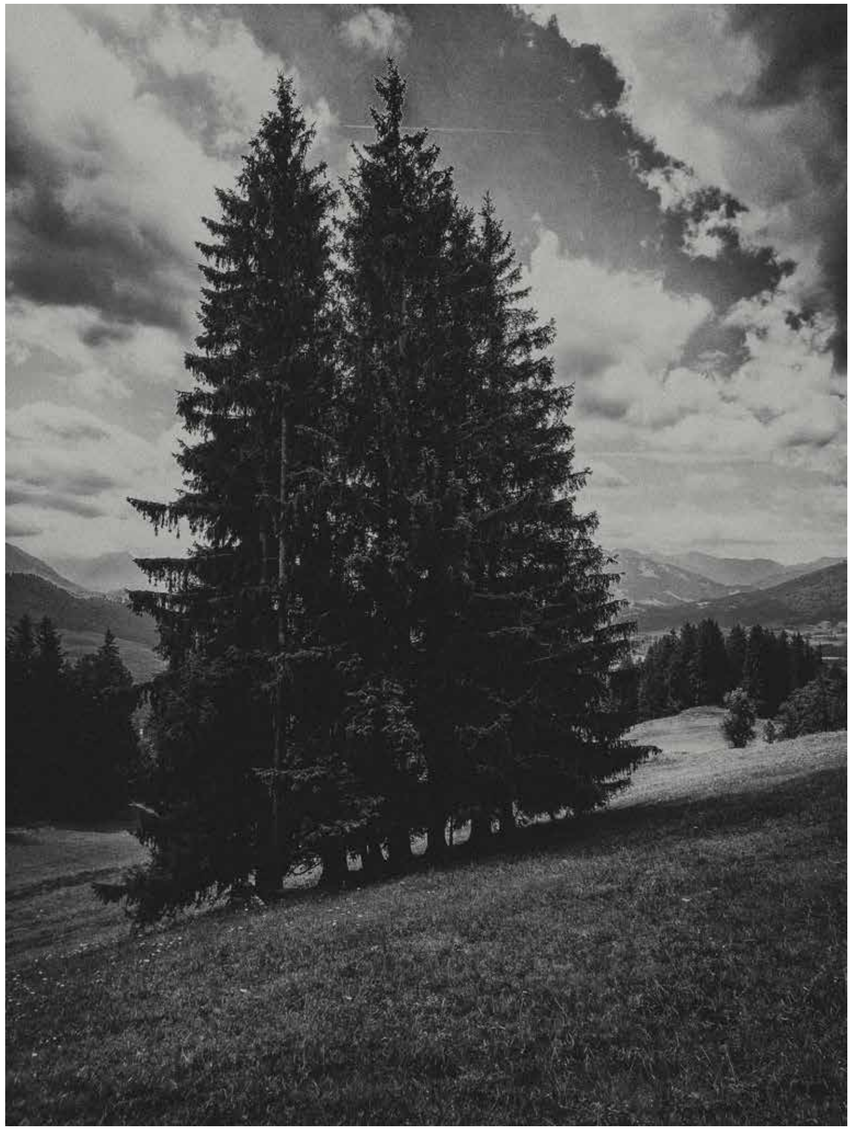

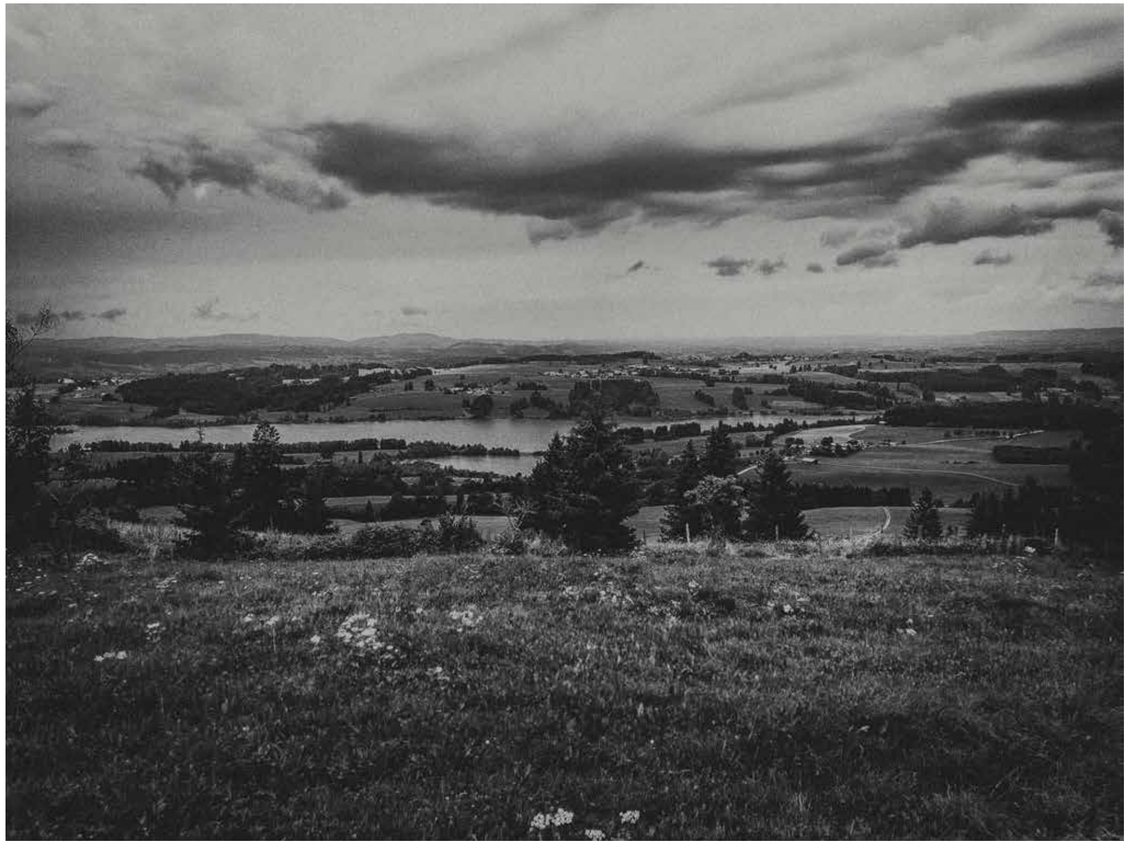

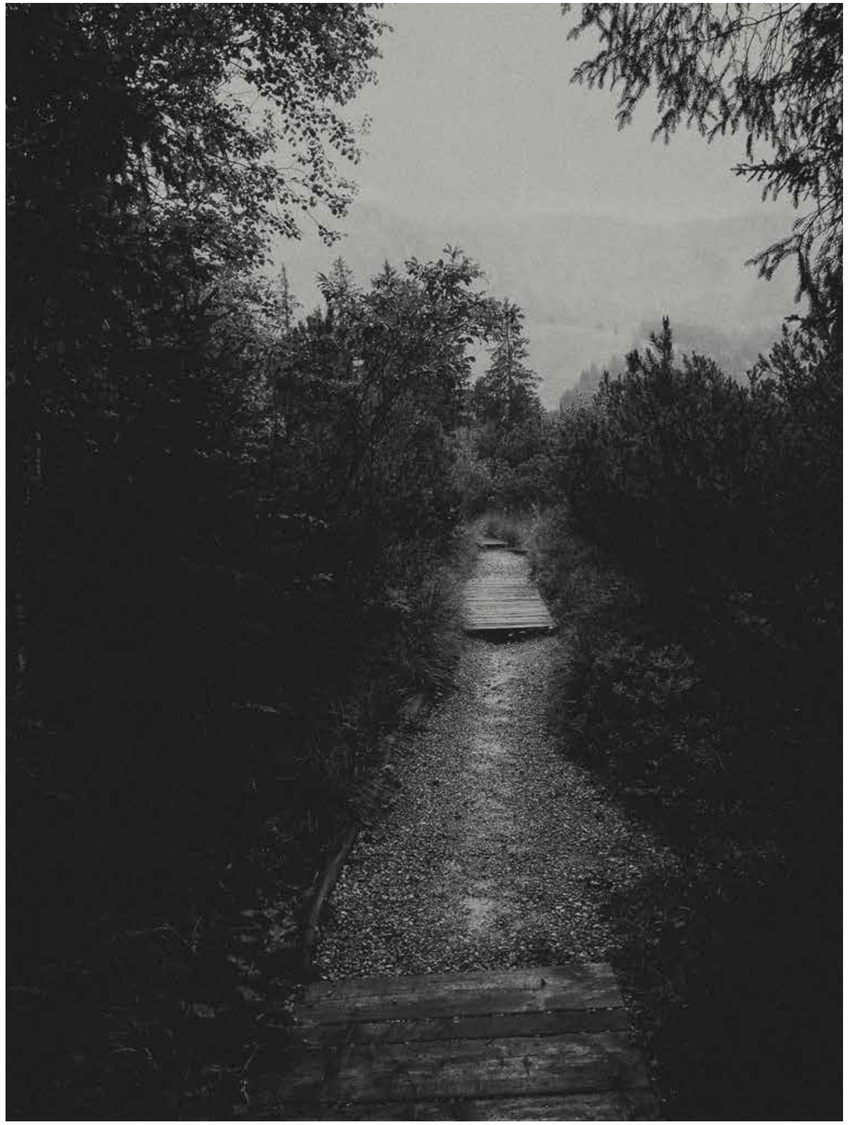

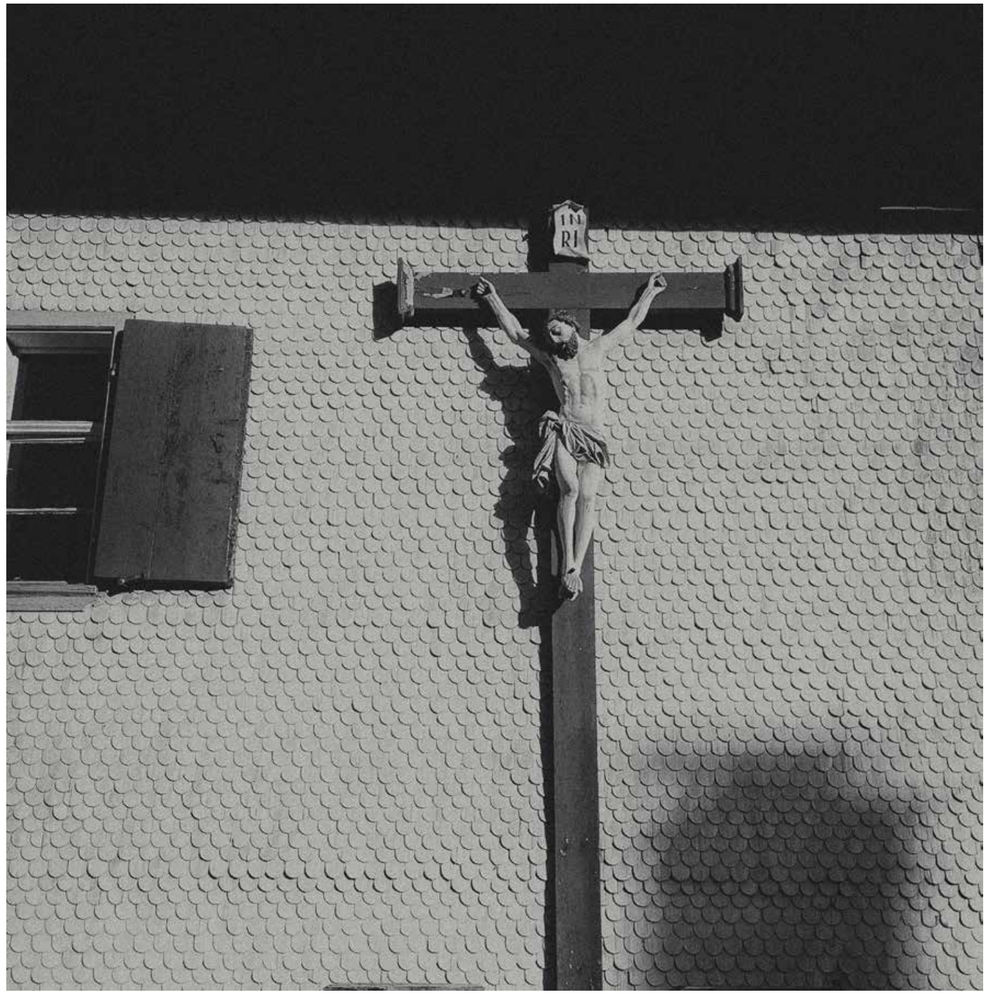
INRI

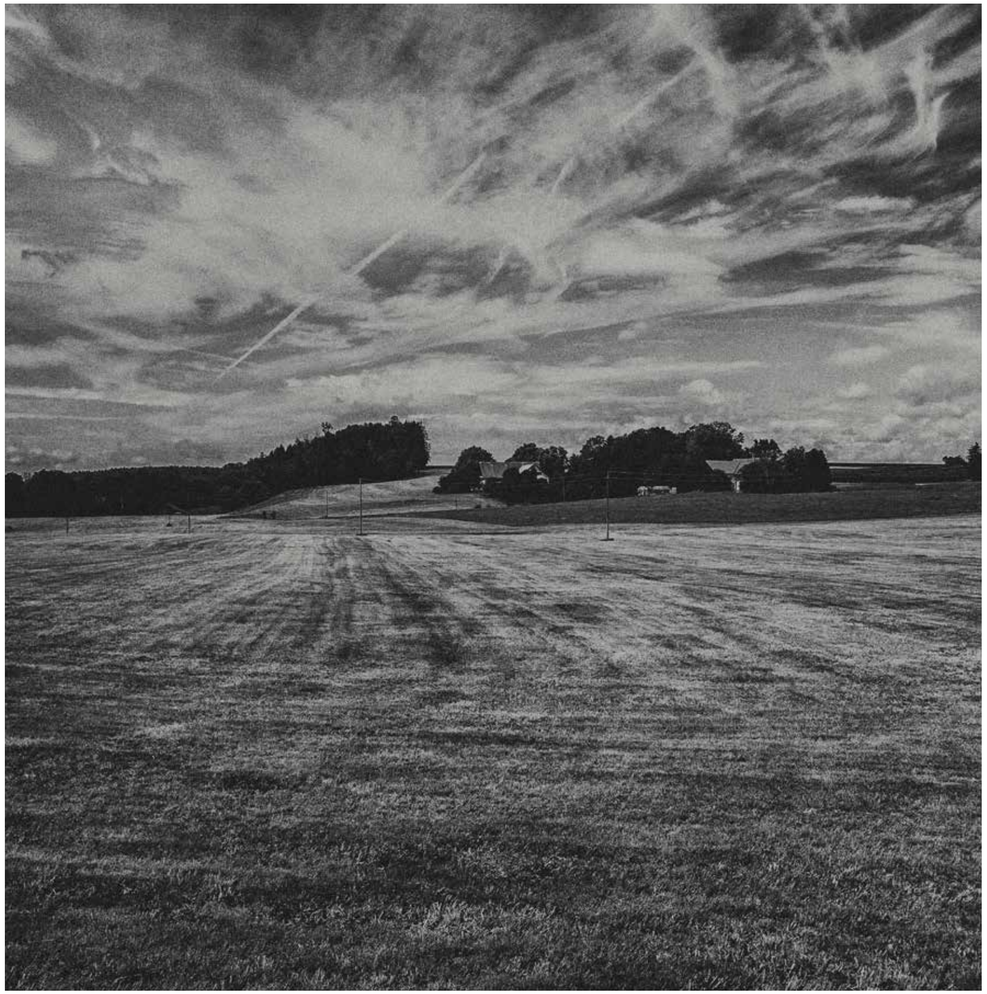

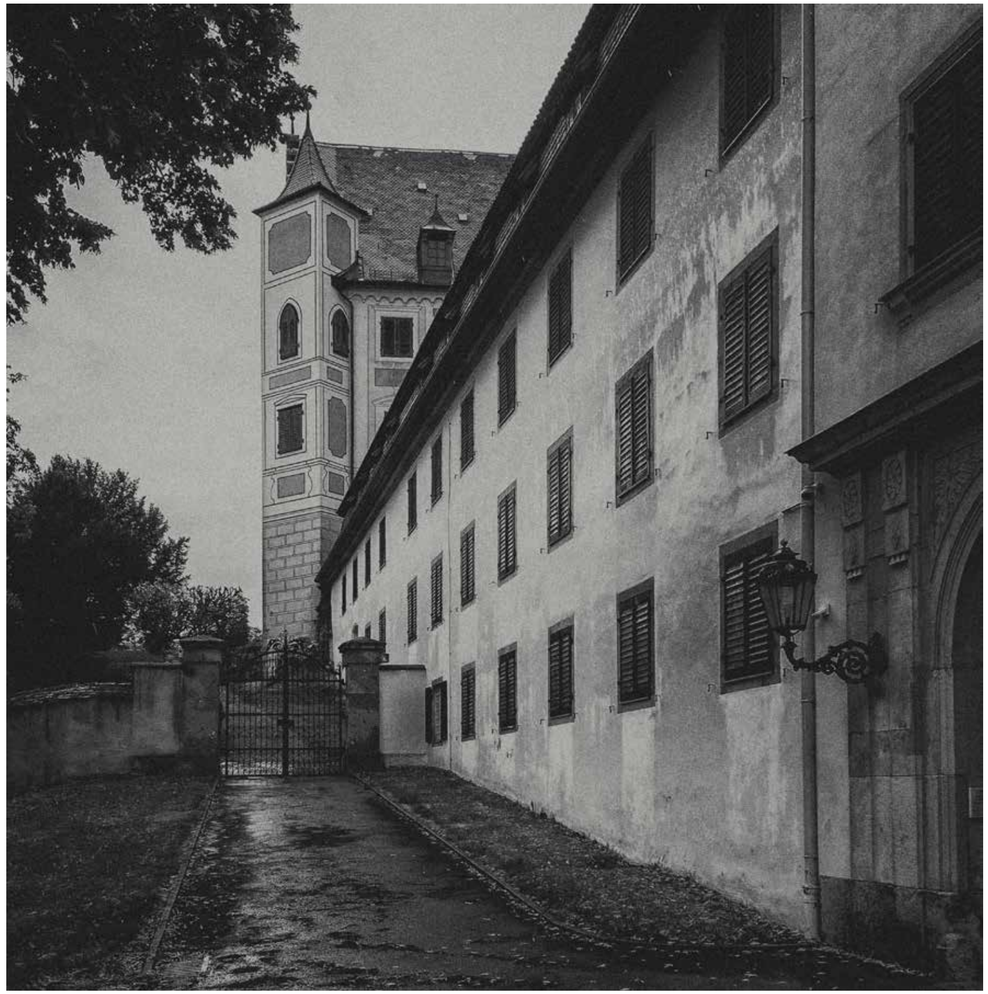

Schloß-Gaststätte

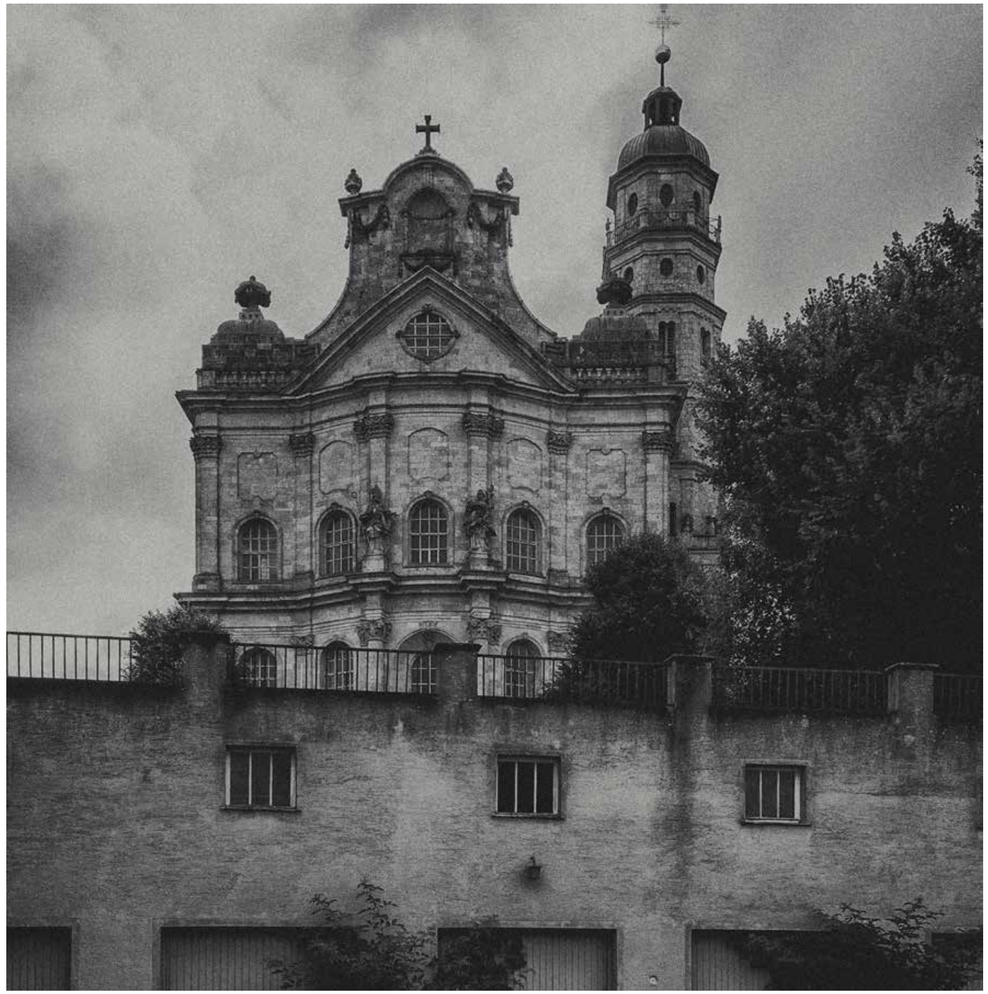

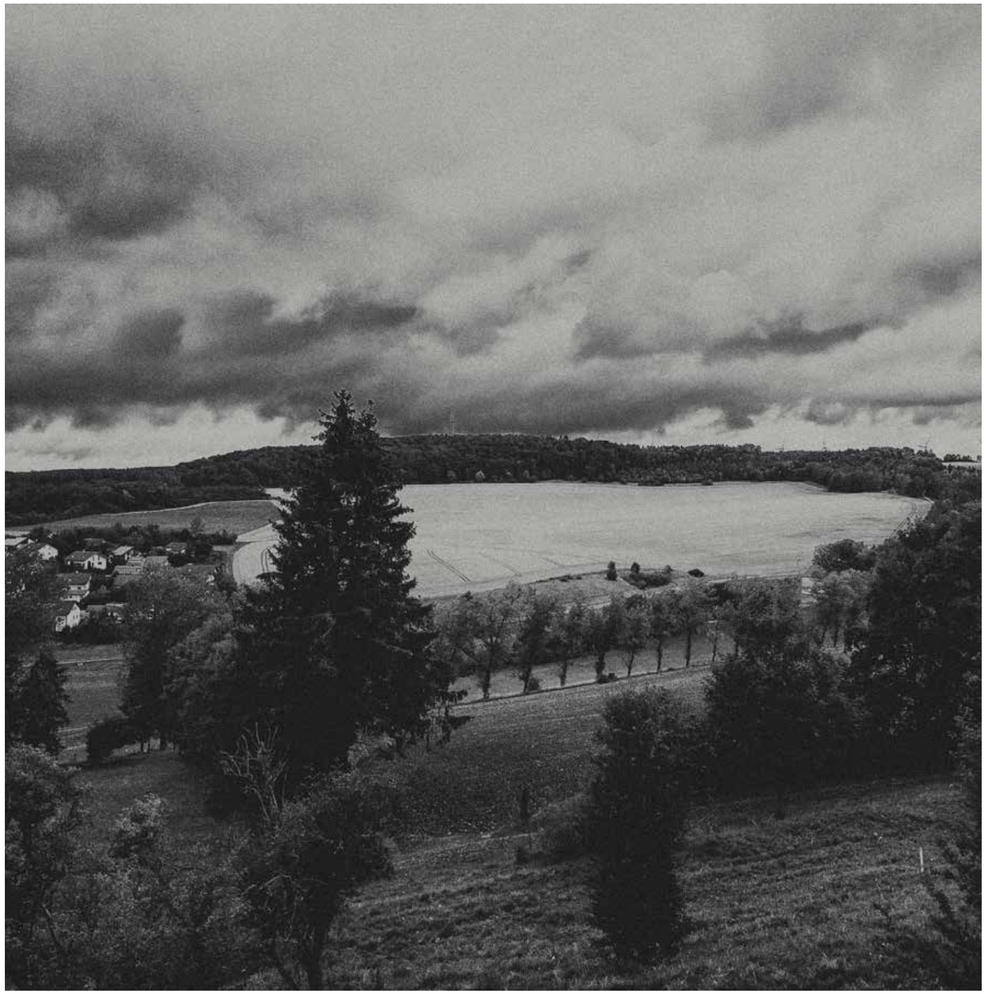

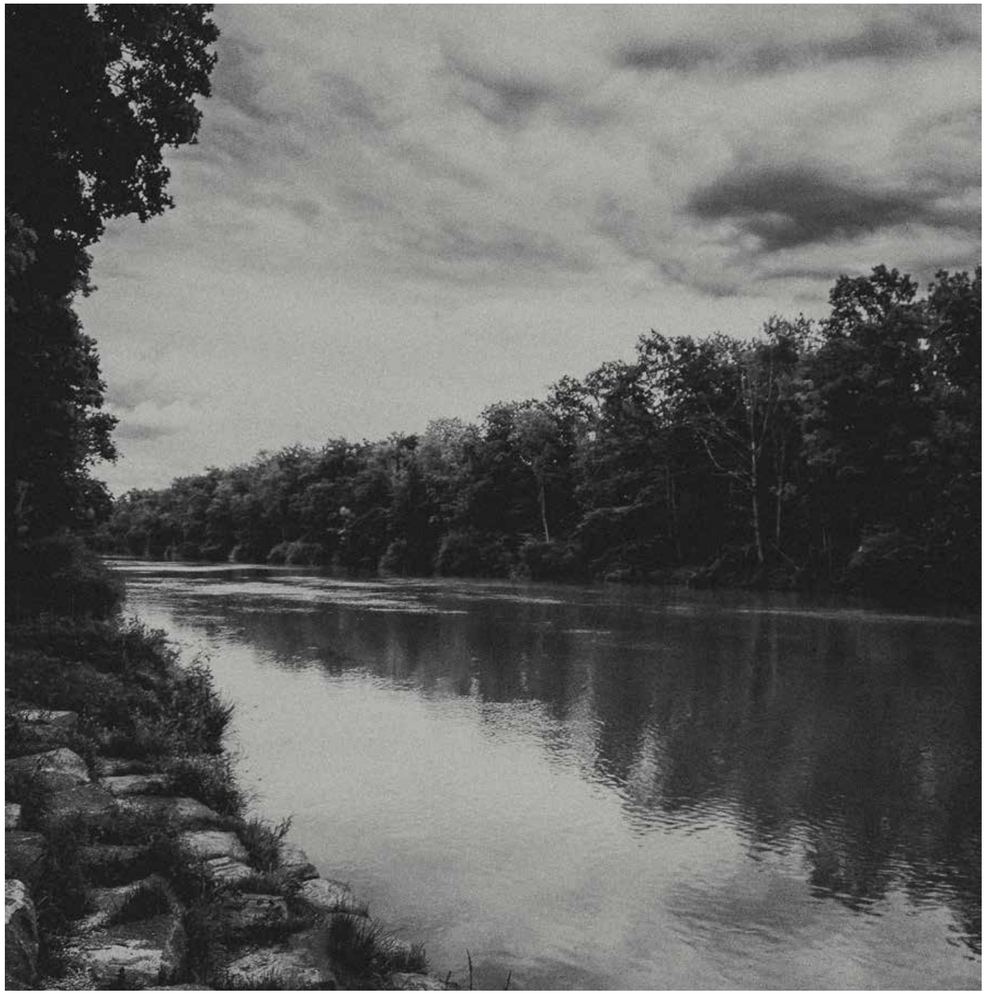

CORPUS
S. BENEDICTUM

S. BONIFACII
MARTYRIS

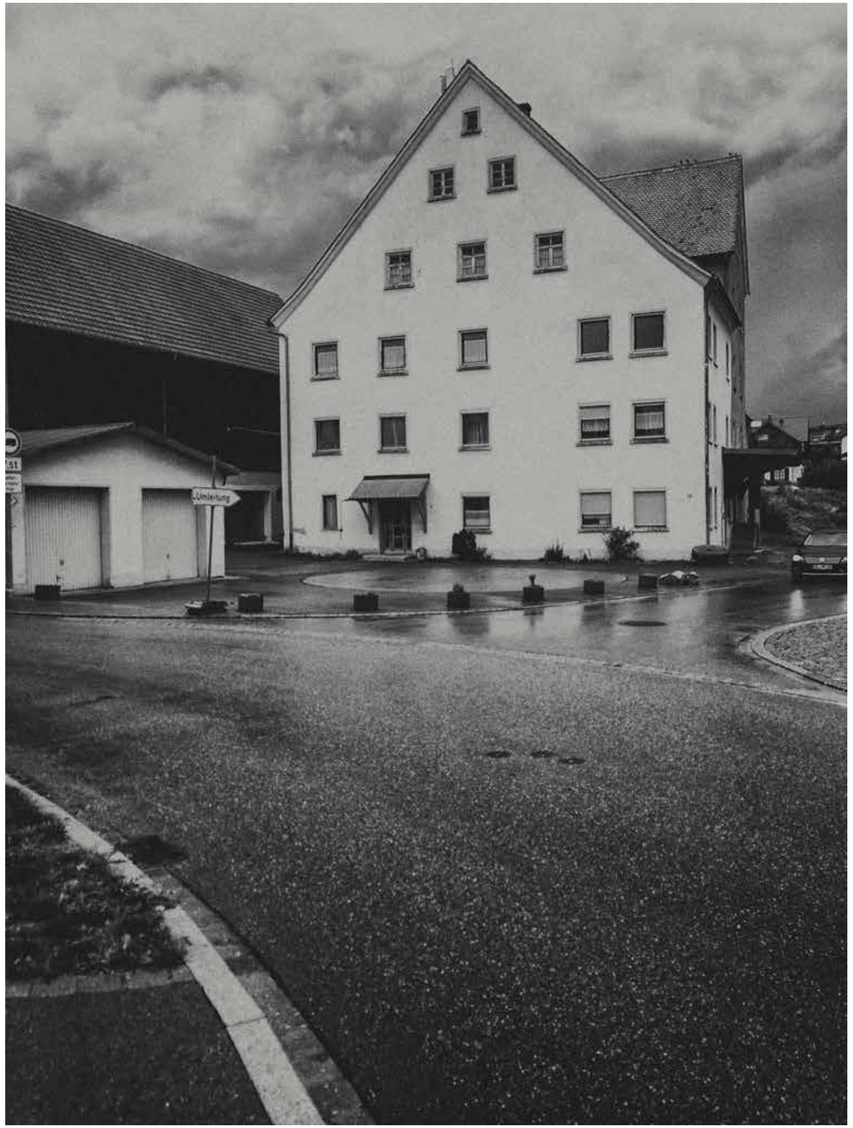
Umleitung

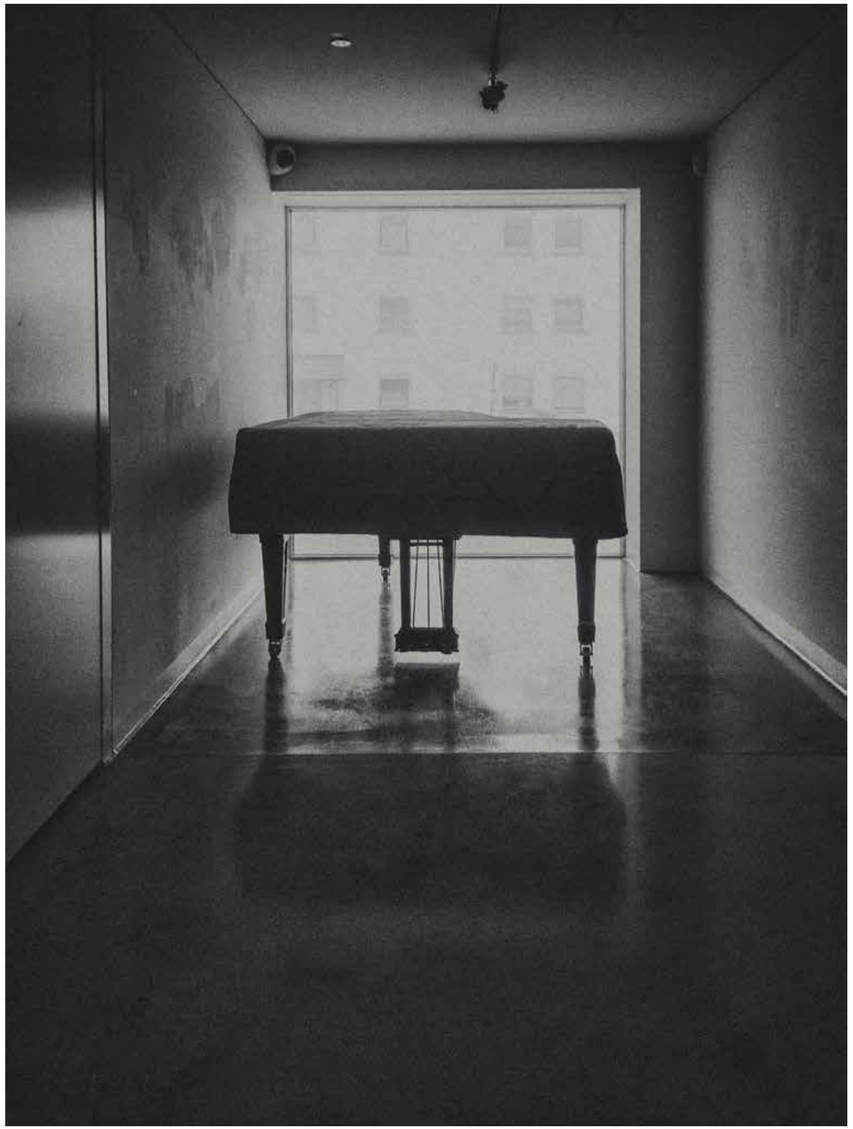

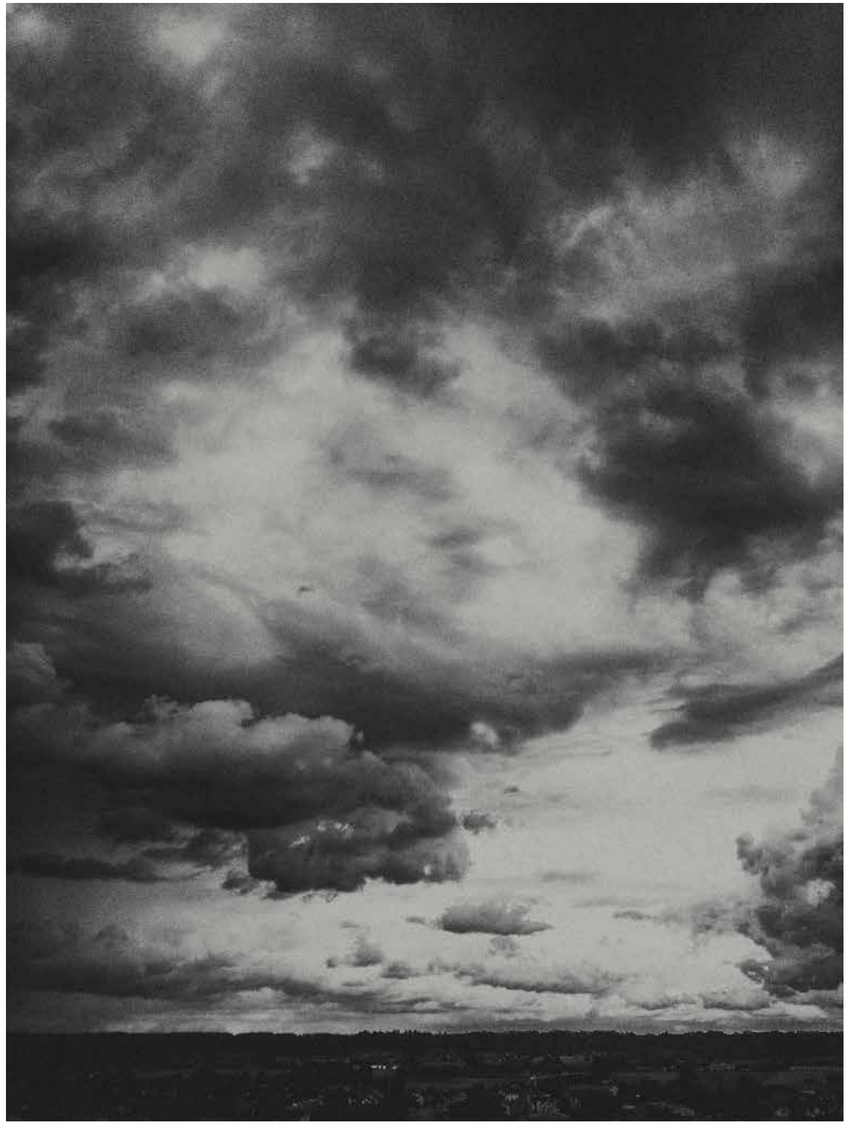

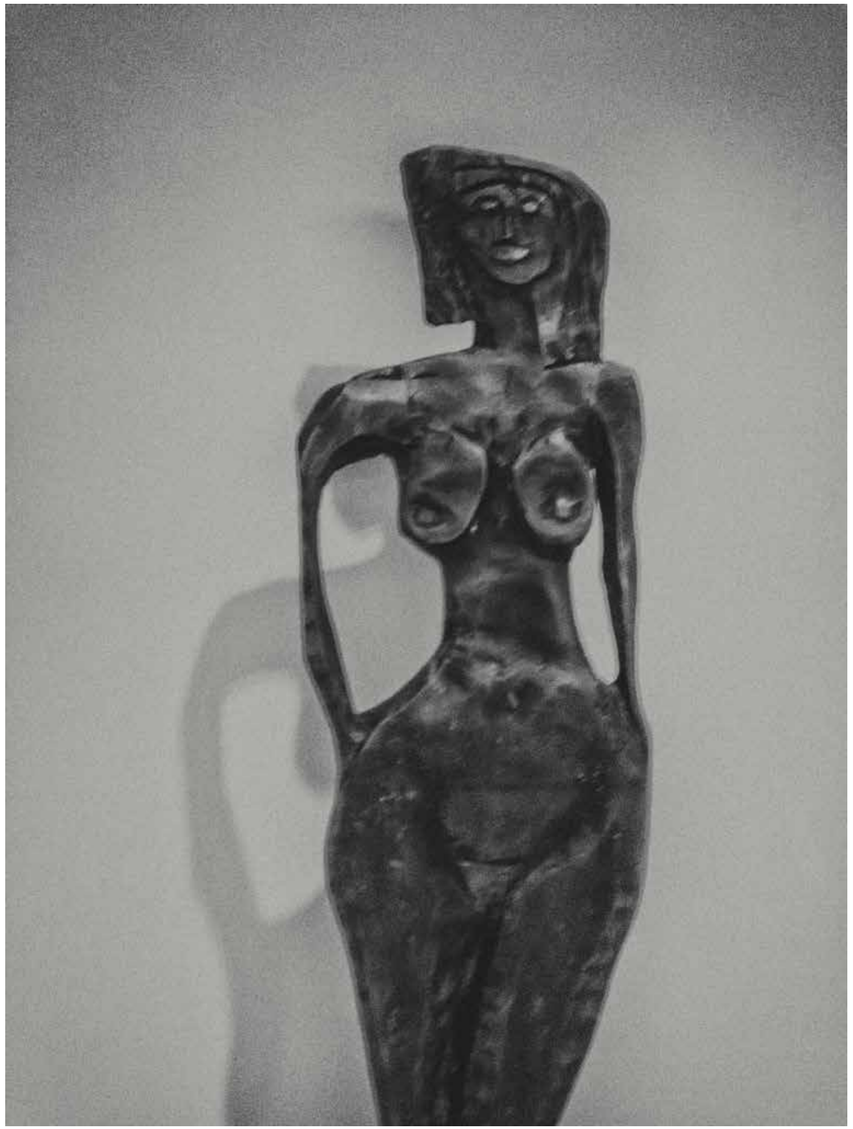

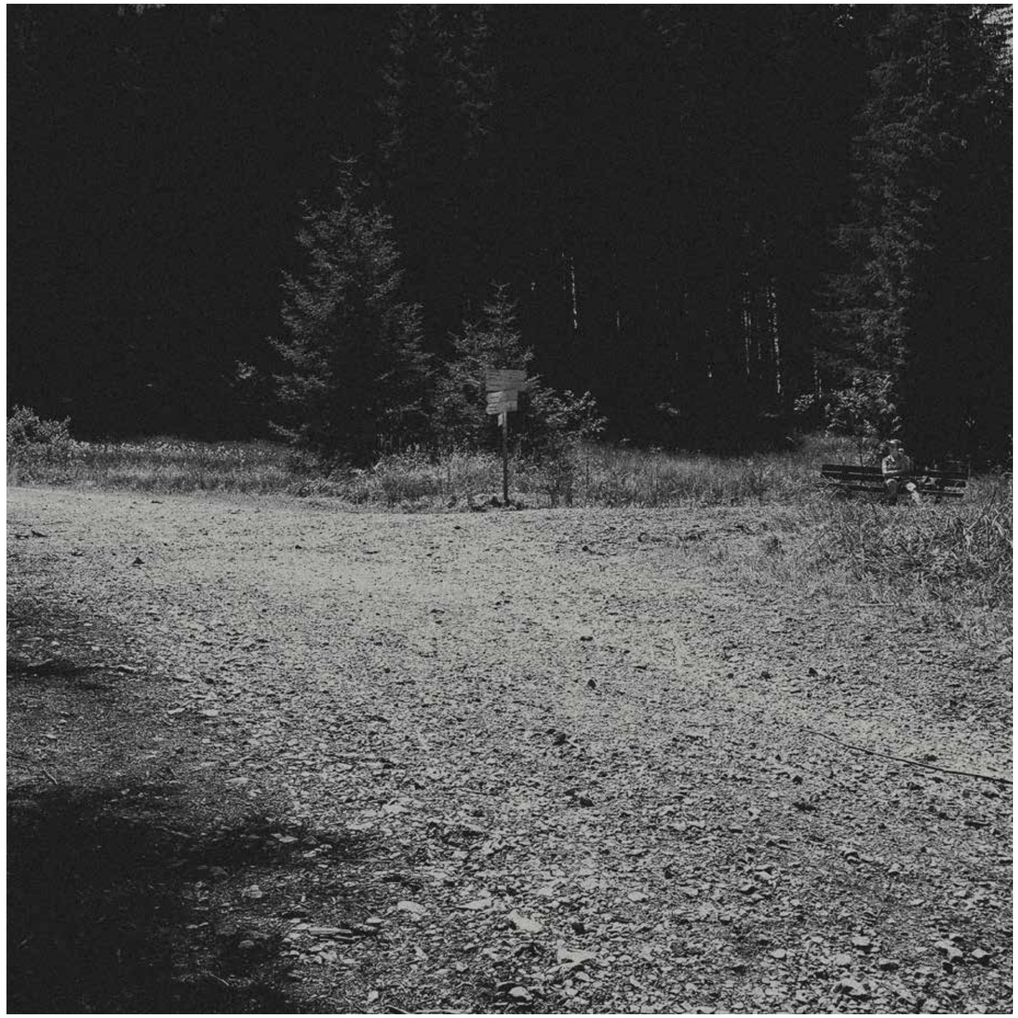

ES IST VORBEI,
WENN WIR SAGEN,
DASS ES VORBEI IST.
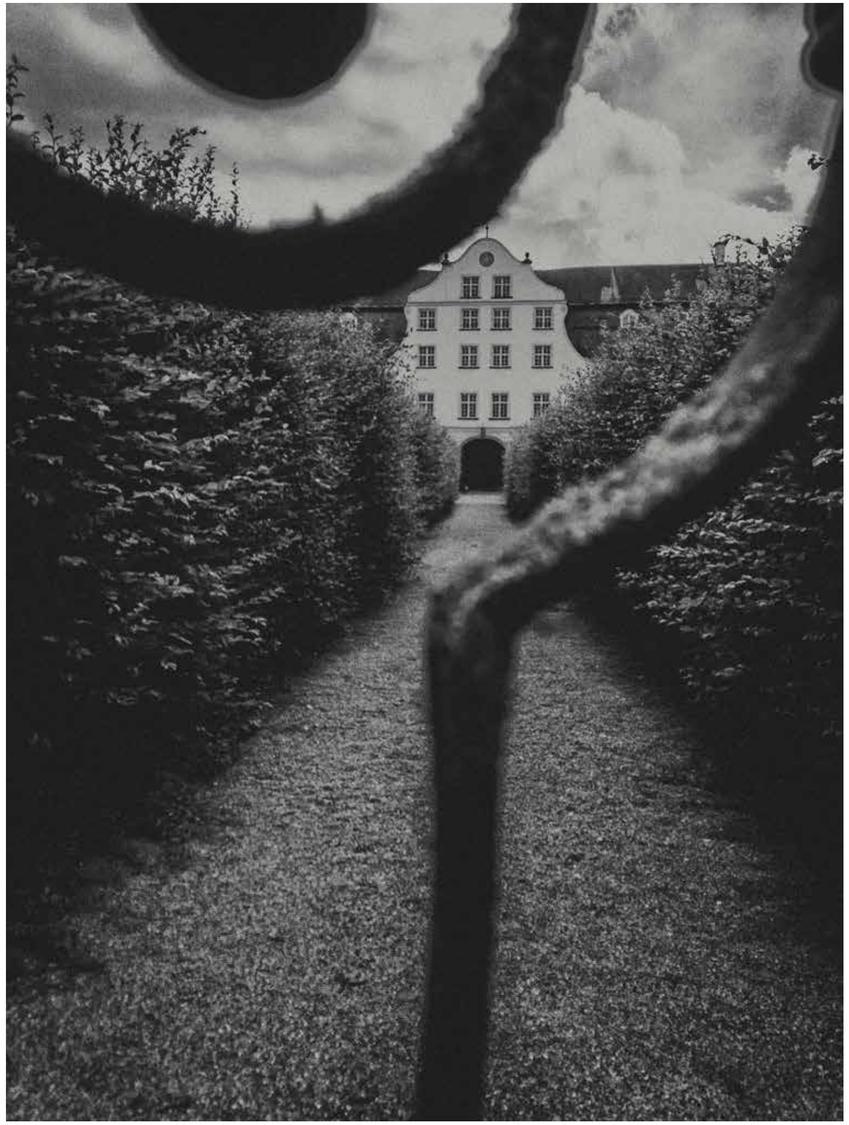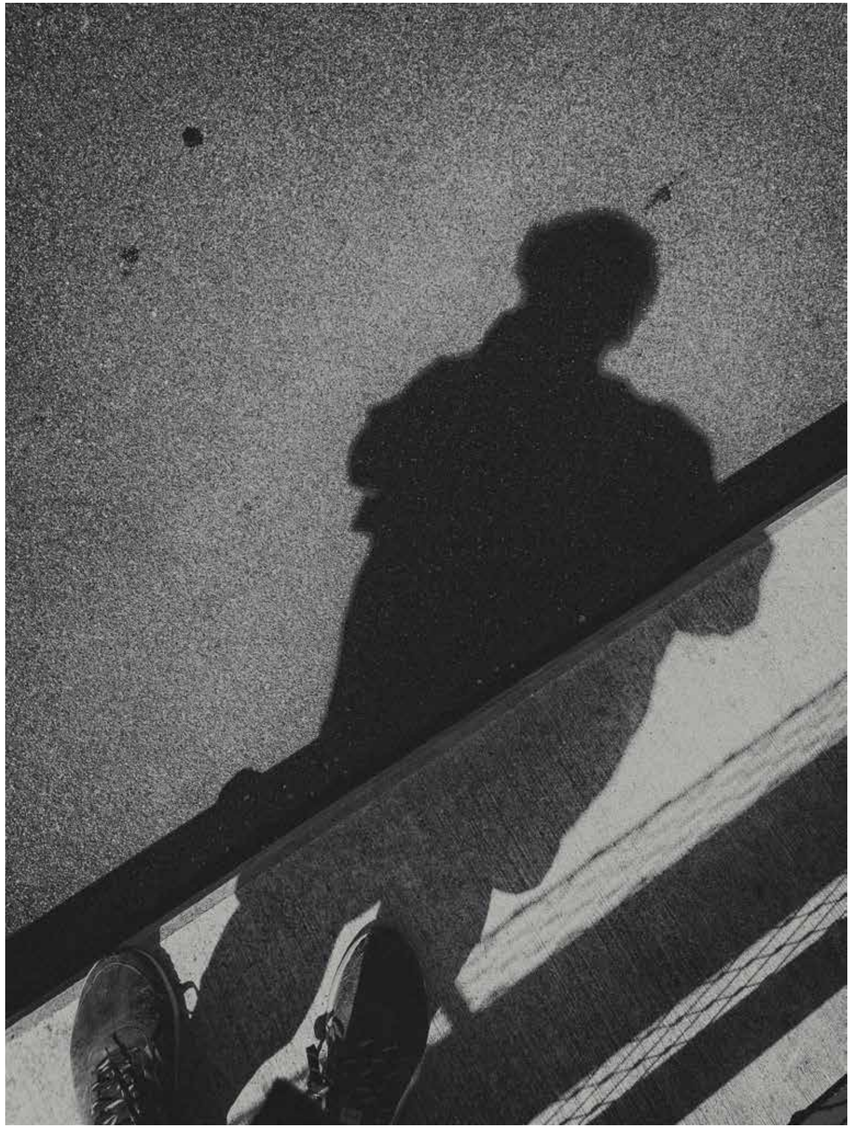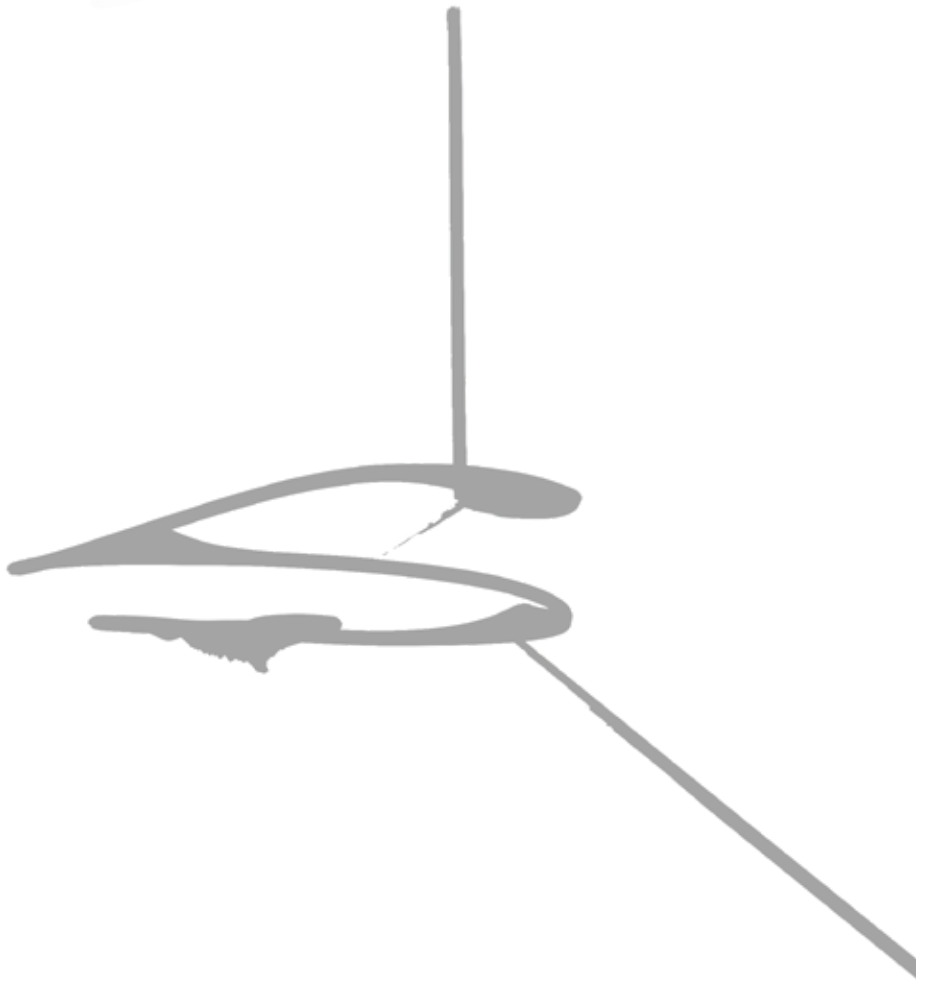
KIRCHE IN NOT
ACN DEUTSCHLAND
PÄPSTLICHE STIFTUNG
Gebet für Papst